UMBAU DEUTSCHES ZOLLHAUS

2008 – 2009

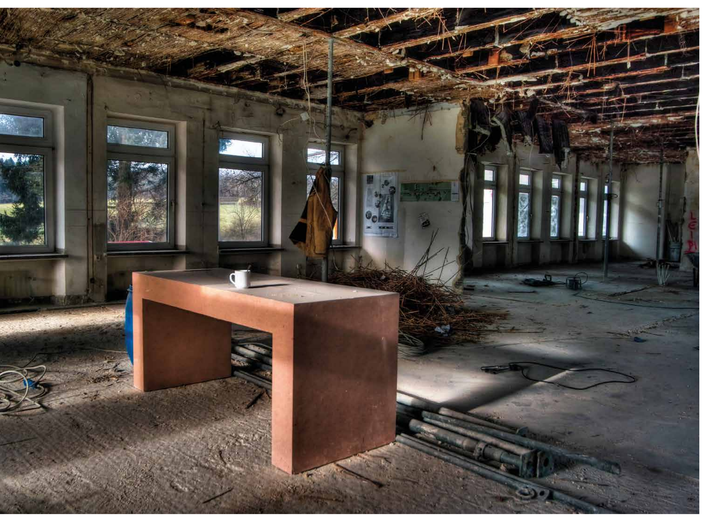

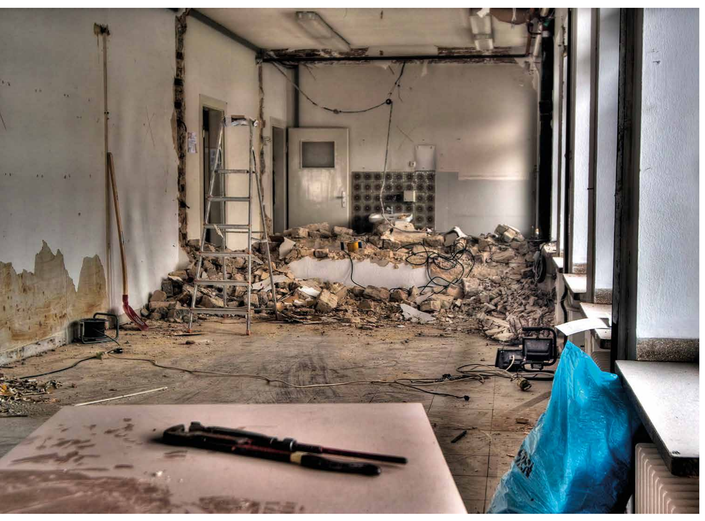

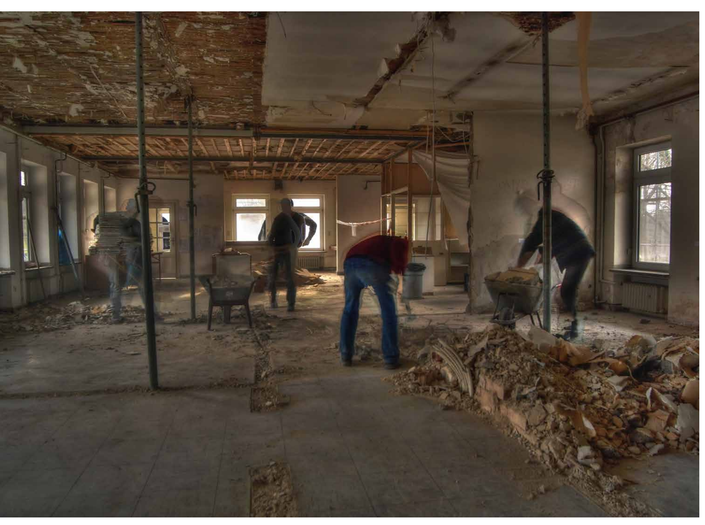

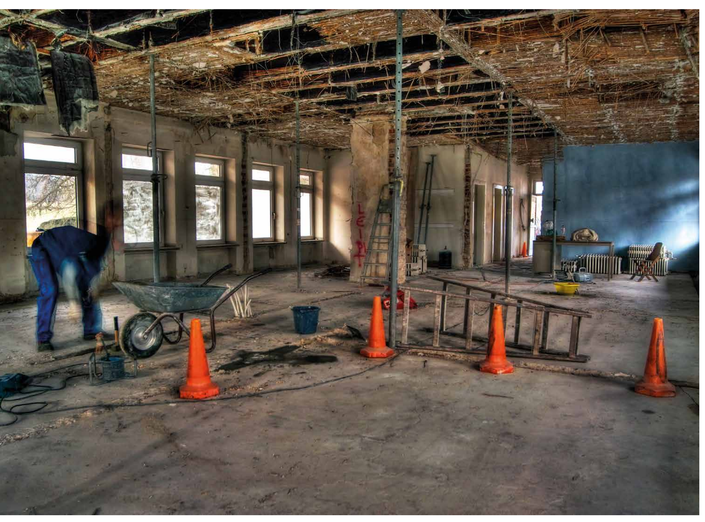

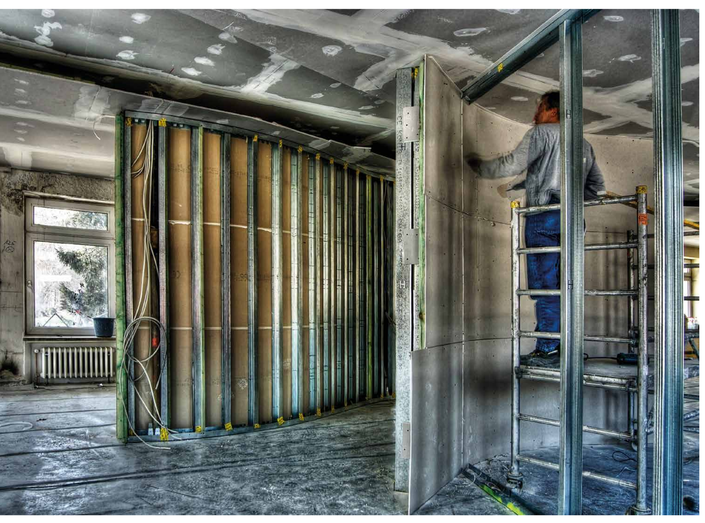

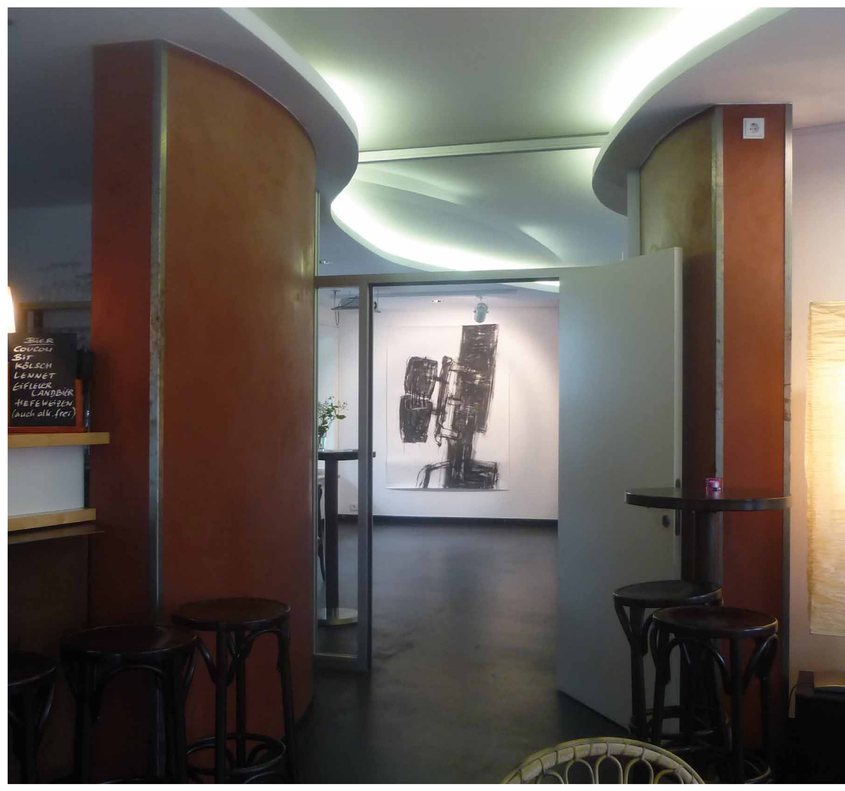

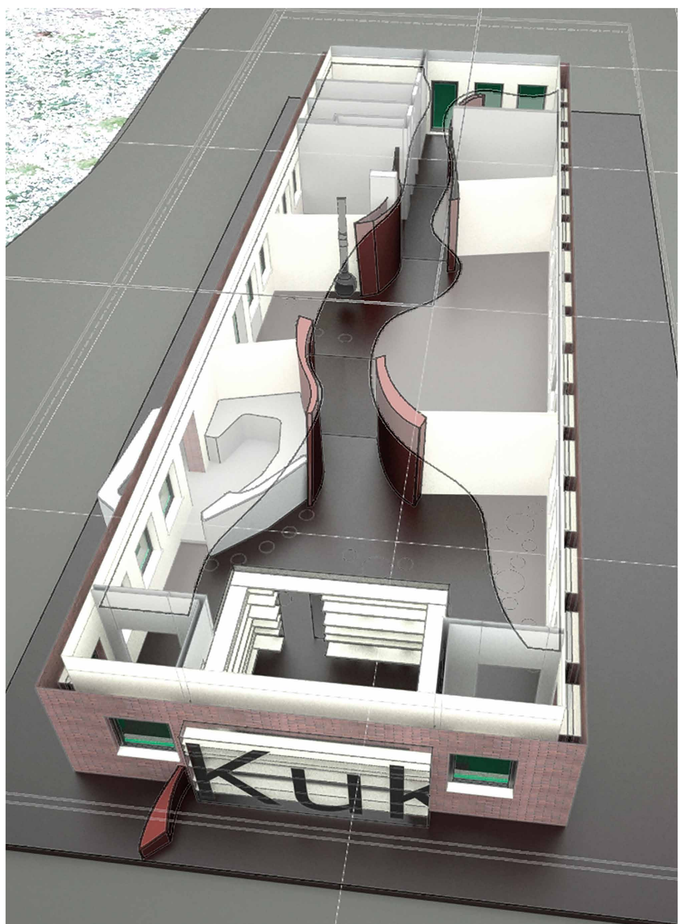

Architekten:
Anne Zachariae,
Daniele Del Grande
und Jürgen Klinge

Fotos: Günter Rangeard