KUNST IM BELGISCHEN ZOLLHAUS

Olivia Mortier

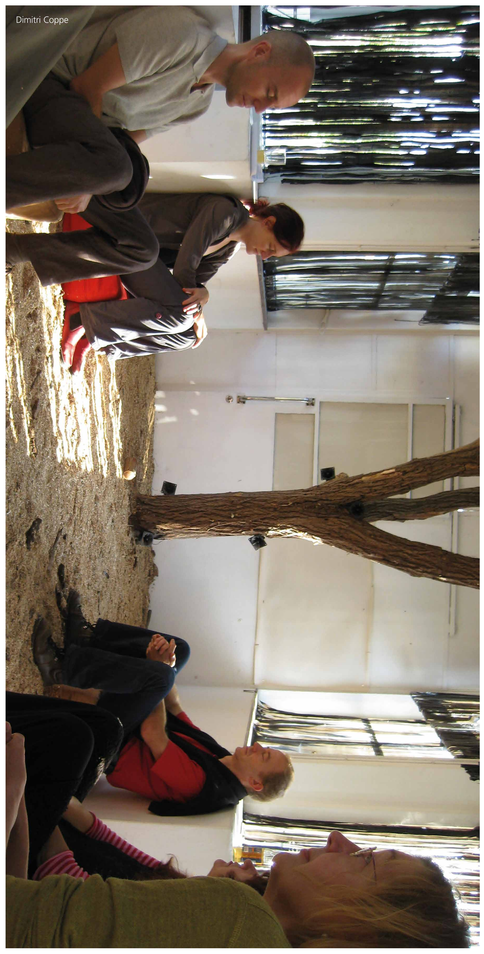
Dimitri Coppe

Eddie Smykens

Sascha Berretz

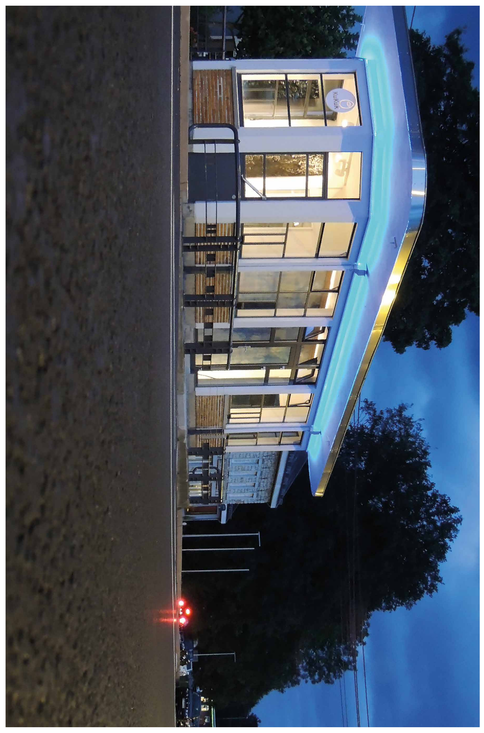

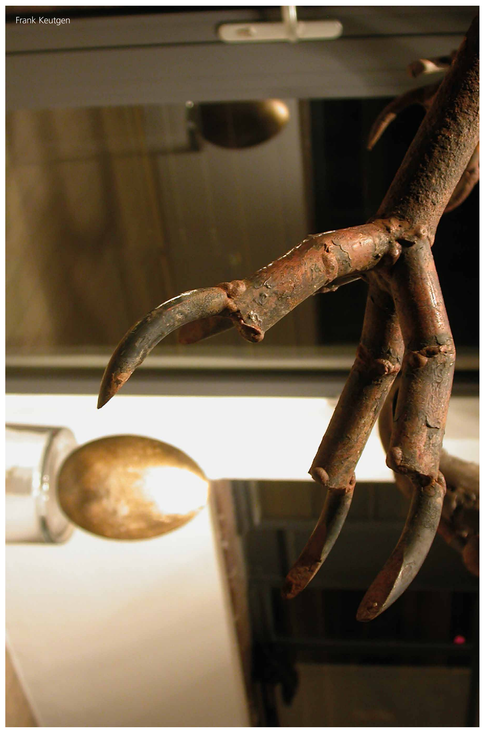
Frank Keutgen

David Peichl

Robert Quen

Vera Sous

Maria Wolfram

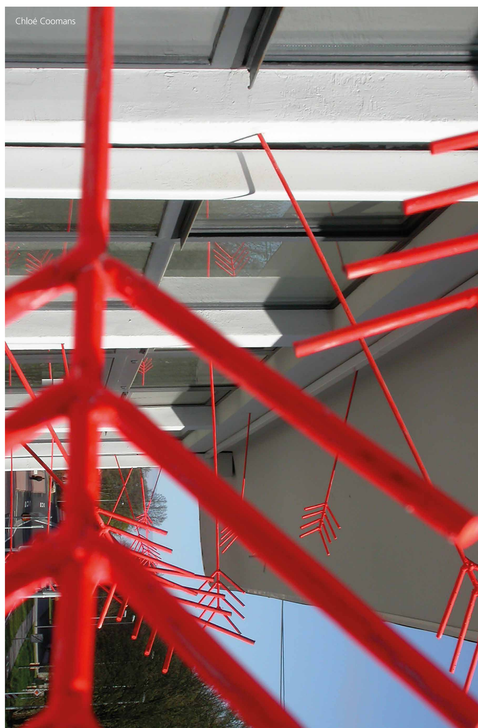
Chloé Coomans